

Patient report

Bio-Rad DATE: 07/20/2019
D-10 TIME: 08:20 PM
S/N: #DJ4I016123 Software version: 4.30-2
Sample ID: 10593549
Injection date 07/20/2019 07:07 PM
Injection #: 54 Method: HbA1c
Rack #: --- Rack position: 8

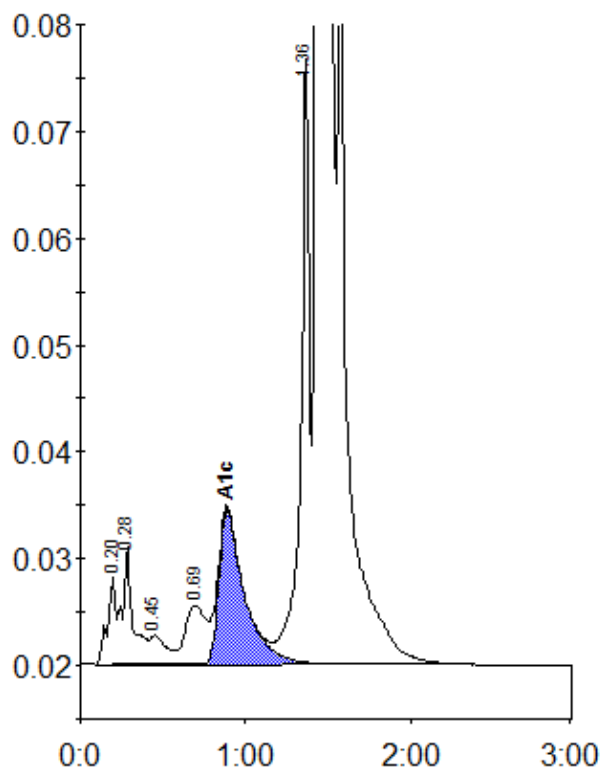

Peak table - ID: 10593549

Peak	R.time	Height	Area	Area %
A1a	0.20	8436	29742	0.8
A1b	0.28	11135	49101	1.3
F	0.45	2701	18931	0.5
LA1c/CHb-1	0.69	5488	47904	1.3
A1c	0.89	14436	156837	5.9
P3	1.36	57401	211332	5.7
A0	1.45	834697	3207370	86.2
Total Area:		3721217		

Concentration:	%
A1c	5.9